



8D7N NEPAL

KATHMANDU, CHITWAN,
POKHARA, NAGARKOT

F8KTMCPN

GV2

Booking Period

Now – 31Aug24

Travel Period

Now – 30Sep24

Departure

Daily

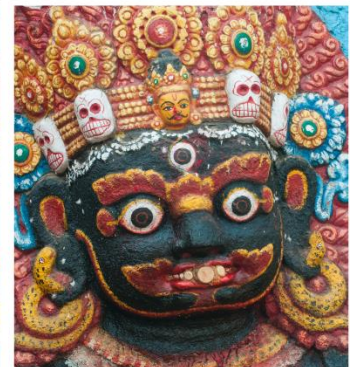

All visuals are for illustration purposes only

F8KTMCPN – 8D7N Kathmandu, Chitwan, Pokhara, Nagarkot

 ITINERARY		
DAY	ACTIVITIES	MEALS
1	(ARRIVAL) KUALA LUMPUR – KATHMANDU – NAGARKOT <ul style="list-style-type: none"> Meet-and-greet at the airport – Lunch at Chinese restaurant Pashupatinath Temple. It is a large double-roofed pagoda of brass and gilt; the gateway is plated with silver. It stands on the western bank of the Bagmati and contains the sacred Linga of Lord Shiva. Before the temple stands an enormous gift filigree of the bull Nandi, the mount of Shiva, flanked by a golden trident. The temple is the site of festivals and rituals throughout the year. Bouddhanath Stupa. Boudhanath is the largest stupa in Nepal. It was probably built during the 14th century after the Mughal invasions. Following the Chinese invasion in 1959, many Tibetans came to this stupa which today has become one of the most important centres of Tibetan Buddhism. Boudhanath looks like a giant mandala. One can roam around to buy local stuff from the surrounding vendors. Surrounding Boudhanath Stupa are narrow streets which are lined with colourful homes and beautiful Tibetan Buddhist monasteries. 	L / D
2	KATHMANDU – CHITWAN <ul style="list-style-type: none"> Morning sunrise view breakfast and drive to Chitwan. Check-in with welcome drinks at the hotel, before an introduction to the park and its wildlife. After the briefing, visit an elephant breeding center and take a village tour before dinner with Tharu cultural dance performance. 	B / L / D
3	CHITWAN <ul style="list-style-type: none"> Early morning breakfast followed by jungle excursion by elephant safari or jeep safari. Enjoy the sights during canoe ride and then complete the experience with a jungle walk. Sunset view, dinner and overnight at Chitwan. 	B / L / D
4	CHITWAN – POKHARA <ul style="list-style-type: none"> Drive to Pokhara by way of a scenic river valley. Enjoy boating on Phewa Lake, the Nepal's second largest lake. Visit Taal Barahi Temple. Free and easy by the lakeside. Overnight in Pokhara 	B / L / D
5	POKHARA – SARANGKOT <ul style="list-style-type: none"> Drive to Sarangkot. Sarangkot is renowned for its panoramic Himalayan views of Dhaulagiri, Annapurna and Manaslu, as well as Pokhara city and Phewa Lake. After sunrise, back to hotel for breakfast buffet. Davis Fall. Davis Falls is a natural underground waterfall which plunges 100 feet deep and runs for a length of 150m underground. Gupteshwor Mahadev Cave. It is a cave shrine dedicated to Shiva. It is also the longest cave in Nepal and perhaps the most attractive and mysterious in all of South Asia. A narrow passage in the Gupteshwor Cave interconnects a chain of large and small caves. The main attraction is the gigantic Shiva Linga which is said to be increasing in size. Free time at Phewa lakeside. Overnight in Pokhara. 	B / L / D
6	POKHARA – KATHMANDU <ul style="list-style-type: none"> Kathmandu Durbar Square. Kathmandu's Durbar Square was built between the twelfth and eighteenth centuries by the Malla kings and, to this day, remains the focal point of Kathmandu city. The place remains the most remarkable legacy of Kathmandu's traditional architecture. Visit Basantapur Durbar Square. Free time at Thamel market, Nepali dinner with cultural show. Overnight in Kathmandu. 	B / L / D
7	KATHMANDU – NAGARKOT <ul style="list-style-type: none"> Patan Durbar Square. Located in the heart of Patan city, this was once the palace of the kings of Patan. The square is a display of Newari architecture that had reached its pinnacle during the reign of Malla kings. The palace has three main courtyards: the central and the oldest is Mul Chowk. To the west of the complex are a dozen free standing temples of various sizes and built in different styles. A masterpiece in stone, the Krishna Temple, Bhimsen Temple, the Golden Temple of Hiranya Varna Mahavira and Sundari Chowk mark the artistic brilliance of the Newar craftsmen of that era. Bhaktapur Durbar Square is a conglomeration of pagoda and shikhara style temples grouped around a fifty-five-window palace of brick and wood. The square is one of the most charming architectural showpieces of the Valley as it highlights the ancient arts of Nepal. The main places of interest in the Durbar Square includes the Golden Gate and the Palace of Fifty-five Windows. Drive to Nagarkot, famous for its Himalayan views and surrounded by thickly forested hills of pine trees. Hotel check in, sunset view, dinner and overnight at hotel in Nagarkot 	B / L / D
8	(DEPARTURE) NAGARKOT – KATHMANDU – KUALA LUMPUR <ul style="list-style-type: none"> Early morning sunrise view. Transfer to airport for departure flight after breakfast. 	B

Sequence of itinerary is subject to local arrangement

Operated by



PARLO TOURS SDN. BHD. 壩羅旅遊社有限公司 197501002374 (24106-H) KPL0218 (outbound)

F8KTMCPN – 8D7N Kathmandu, Chitwan, Pokhara, Nagarkot

 HOTEL (LISTED OR SIMILAR)	
KATHMANDU	The Malla Hotel / Fairfield by Marriot Kathmandu
CHITWAN	Park Safari Resort / Chitwan Paradise
POKHARA	Hotel Sarowar / Pokhara Grande
NAGARKOT	Country Villa

 TOUR FARE (RM PER PAX, TWIN SHARING BASIS)					
2 PAX	4 PAX	6 PAX	8 PAX	10 TO 14 PAX	SINGLE SUPPLEMENT
4,310	3,990	3,490	3,380	3,330	1,610

 INCLUSIONS/EXCLUSIONS AND OTHER REMARKS	
Airline	Batik Air / Malaysia Airlines. Please refer to our tour sales counter or ticketing staff for air fare & taxes.
Deposit	Non-refundable deposit of RM500 per person is required upon booking. Balance payment shall be made upon booking confirmation. Full payment is required for booking made less than 30 days prior departure date.
Includes	<ul style="list-style-type: none"> ✓ Airport pickup and drop off in private vehicle ✓ Transfers as per itinerary in private vehicle (2 pax: car; 4 to 8 pax: 15-seater HiAce; 10 to 14 pax: 22-seater Coaster) ✓ 2 nights' accommodation in Kathmandu with breakfast ✓ 2 nights' accommodation in Chitwan with breakfast, lunch, dinner ✓ 2 nights' accommodation in Pokhara with breakfast, lunch and dinner ✓ 1 night accommodation in Nagarkot with breakfast and dinner ✓ Lunch and dinner at Chinese restaurants in Kathmandu ✓ Entrance fee for attractions during sightseeing ✓ English-speaking guide ✓ 1 bottle of water per person per day
Excludes	<ul style="list-style-type: none"> × Tiping for driver and guide @ USD5 per person per day. × Nepal entry visa. × Air tickets & airport taxes. × Travel insurance. × Optional tours, all portorage & restaurant tips. × Other expenses not mentioned above.
Other remarks	<ul style="list-style-type: none"> • Based on private arrangement for minimum of 2 passengers traveling together (GV2). • Package is valid for Malaysians only (surcharge applies for other nationalities). • Confirmation is subject to hotel availability upon booking. Full payment is required upon booking confirmation. • The logistic time for the itinerary is subject to change without prior notice. • Hotel standard check-in time is 1500 hours and check-out time is 1200 hours. Early check-in / late check-out are subject to availability & charges set by the relevant hotel. • Any unutilized services, tours or hotel rooms are non-refundable. • Rates are subject to changes arising from the local government's increase or introduction of tax. • Rates are based on our allotted rooms only. A surcharge will be imposed if the allotments have been fully utilized. • No amendments are allowed. No refunds for cancelled bookings after tour finalisation (tour voucher issued) • All prices quoted are based on current rates and are subject to foreign exchange rate fluctuations. We reserve the right to modify the itinerary without liability. • Parlo Tours and the Land Operator are not liable for: (a) the loss or damage of guest property while on tour; or (b) delays caused by weather, sickness, strikes, war, quarantine, road conditions or other circumstances. (Purchase of travel insurance is strongly recommended.)

Operated by



PARLO TOURS SDN. BHD. 壩羅旅遊社有限公司 197501002374 (24106-H) KPL0218 (outbound)