



Tour Code: CRCSP
 Promo Validity: 16-19 May 23
 GV 2



****FREE****
 Travel Insurance
 Covers Covid-19



SPECTRUM OF THE SEAS
6D5N Singapore - Port Klang - Penang - Phuket - Singapore

LIMITED TIME OFFER
50% OFF
 CRUISE
 FARE

LIMITED TIME OFFER
KIDS
 CRUISE
FREE

LIMITED TIME OFFER
5% OFF
 SENIOR
 FARE

6D5N Singapore - Port Klang - Penang - Phuket - Singapore		
Date	Cabin	Rate From RM
2023 June : 12, 17 Sept : 4	Interior Guarantee (ZI)	2,788
Handling Fee	810	
*Cruise fares quote are per person, based on Twin Share occupancy quoted in RM		



Cruise Itinerary

Day	Port of Call	Arrival	Departure	Activity
1	Singapore		4:30pm	Embarkation
2	Port Klang	8:00am	6:00pm	Docked
3	Penang	8:00am	6:00pm	Docked
4	Phuket	7:00am	8:00pm	Tendered
5	Cruising	-	-	Cruising
6	Singapore	7:00am		Disembarkation
*Cruise itinerary show is correct at time of publishing and is subject to change				

Optional Singapore Hotel with Special Price:

Hotel	Rate	Remark
Ibis Style Singapore Albert – Standard room	Single/ Double : RM 594 per room per night Extra bed : RM 265 per unit per night	With breakfast Peak season surcharge apply , date TBA
Hotel Boss - Superior room V Hotel Lavender – Superior room	Single/ Double : RM 643 per room per night Extra bed : RM 289 per unit per night	With breakfast Peak season surcharge apply , date TBA
Mercure Singapore Tyrwhitt – Classic room	Single / Double : RM 755 per room per night Extra bed : RM 336 per unit per night	With breakfast Peak season surcharge apply , date TBA

Remarks:

- 2-To-Go for Twin Share cabin valid **from 16-19 May 23**
- Cruise fares quote are per person, based on Twin Share occupancy quoted in RM. Subject to associated taxes and surcharges , correct at time of print and subject to change without prior notice
- Kids cruise free, 5% senior discount, Triple & Quad sharing cabin will be subject to prevailing system rate
- Included travel insurance with Covid 19 (6-10days , below 70years, only for Malaysian)
- 50% deposit upon booking. Balance payment 90days before prior to departure
- Passport validity must be at least 6months upon your arrival back to Singapore from your cruise vacation
- Amendment of reservation is considered a cancellation and the necessary fee as per above will still apply on top of new fare
- All prices quoted are based on current exchange rate and is subject to fluctuation. We reserve the rights to adjust the tour price accordingly
- Rate quoted is subject to cabin / hotel availability and capacity control. Kindly refer to our sales representative for system accuracy or real time availability
- All other terms and conditions stipulated by Parlo Tours and Royal Caribbean International applied



Booking procedure 预订程序

All guests need to submit full name according to passport and minimum 6 months passport validity copy before sailing date	所有客人需要提交根据护照的全名和至少 6 个月的护照有效期副本以进行预订
Pregnant woman before 23 rd week of pregnancy and Infant 6months and above will only be permitted at the time of sailing	孕妇 23 周前的和 6 个月及以上的婴儿仅在出航时方允许登轮
Maximum 4 person stay in 1 cabin	每間客房同一時間最多容納 4 人
For sailing more than 90days , 50% non-refundable / non-transferable deposit required upon booking confirm. Balance payment 90 days before sailing. Full payment request for sailing day 90days or less	对于超过 90 天的出发日期,预订确认后需支付 50% 不可退还/不可转让的押金。余额需 90 天前付清。出航行 90 天或更短的需全额付款

Amendment / Cancellation fee 修改/取消费

Once booking confirmed, amendment of reservation is considered a cancellation and the necessary fees as per below will still apply on top of the new fare	修改预定日期将被视为是取消, 必要按上述费用以及按现行税率计算新的航程价钱
Apart from the above cancellation fee stated under the terms and conditions of the respective third parties (cruise principle), you are liable to be charge an administration fee of RM100.00 per service per person irrespective of circumstances	无论任何情况底下, 除了上述根据邮轮公司设定条件规定的取消费用以外客人还必须需支付每人 RM100.00 的行政手续费
Any addition of guests to the existing cabin or new cabins after your booking is made shall be subjected to the cabin occupancy, availability and current prevailing rates. Any upgrade of category on your existing cabin shall be based on the current prevailing rates	在预订后将客人添加到现有客舱或新客舱, 均应视客舱入住率、供应情况和当前通行费率而定。您现有客舱的任何类别升级均应基于当前的通行费率

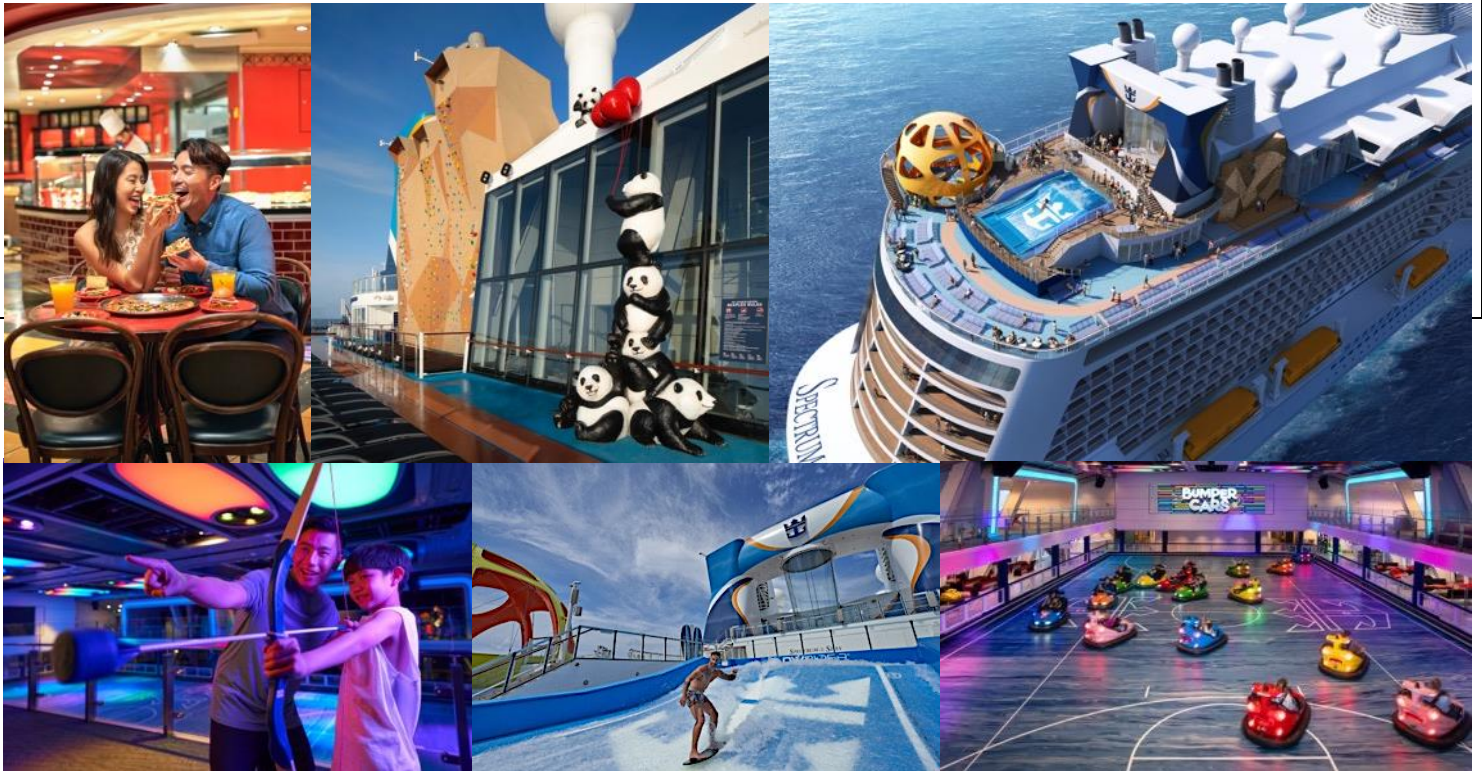

PARLO TOURS SDN. BHD. (A Member of Parlo Group)
壩羅旅游社有限公司 197501002374 (24106-H) (KPL.0218)
 No. 72, Jalan Kampong Attap, 50460 Kuala Lumpur, Malaysia.

+603-2274 7877 / +603-2726 6088
 outbound@parlotours.com.my
 www.parlotours.com.my